aws | Services | Search for services, features, blogs, docs, and more [Alt+S] | N. Virginia | voclabs/user1769539=ameythakur@ternaengg.ac.in @ 6448-4491-7890

Amazon RDS

- Dashboard
- Databases
- Query Editor
- Performance insights
- Snapshots
- Automated backups
- Reserved instances
- Proxies

- Subnet groups
- Parameter groups
- Option groups
- Custom Availability Zones
- Custom engine versions

- Events
- Event subscriptions

- Recommendations 1
- Certificate update

RDS > Databases > amey

amey

Summary

DB identifier	CPU	Status
amey	6.83%	Available
Role	**Current activity**	**Engine**
Instance	0 Connections	MySQL Community

Account ID: 6448-4491-7890
Federated user: voclabs/user1769539=ameythakur@ternaengg.ac.in

- Account
- Organization
- Service Quotas
- Billing Dashboard

Switch role | Sign out

Connectivity & security | Monitoring | Logs & events | Configuration | Maintenance & backups | Tags

Connectivity & security

Endpoint & port

Endpoint
amey.co3y7hwfl1s4.us-east-1.rds.amazonaws.com

Port
3306

Networking

Availability Zone
us-east-1f

VPC
vpc-0b4901c1df24e1896

Subnet group
default-vpc-0b4901c1df24e1896

Security

VPC security groups
default (sg-0b0a1683a1f8d7870)
Active

Publicly accessible
Yes

Certificate authority
rds-ca-2019

Connect to MySQL Host

New... | Clone... | Save | Rename... | Delete

Saved Connections: amey

MySQL | HTTP | SSH | SSL | Advanced

MySQL Host Address: amey.co3y7hwfl1s4.us-east-1.rds.amazonaws.co

Username: admin

Password: ••••••••

Save Password

Port: 3306

Database(s):

(Use ';' to separate multiple databases. Leave blank to display all)

Use Compressed Protocol

Session Idle Timeout

Default | 28800 (seconds)

Keep-Alive Interval

(seconds)

Need Help?

Connect | Cancel | Test Connection

WORKS WITH MySQL

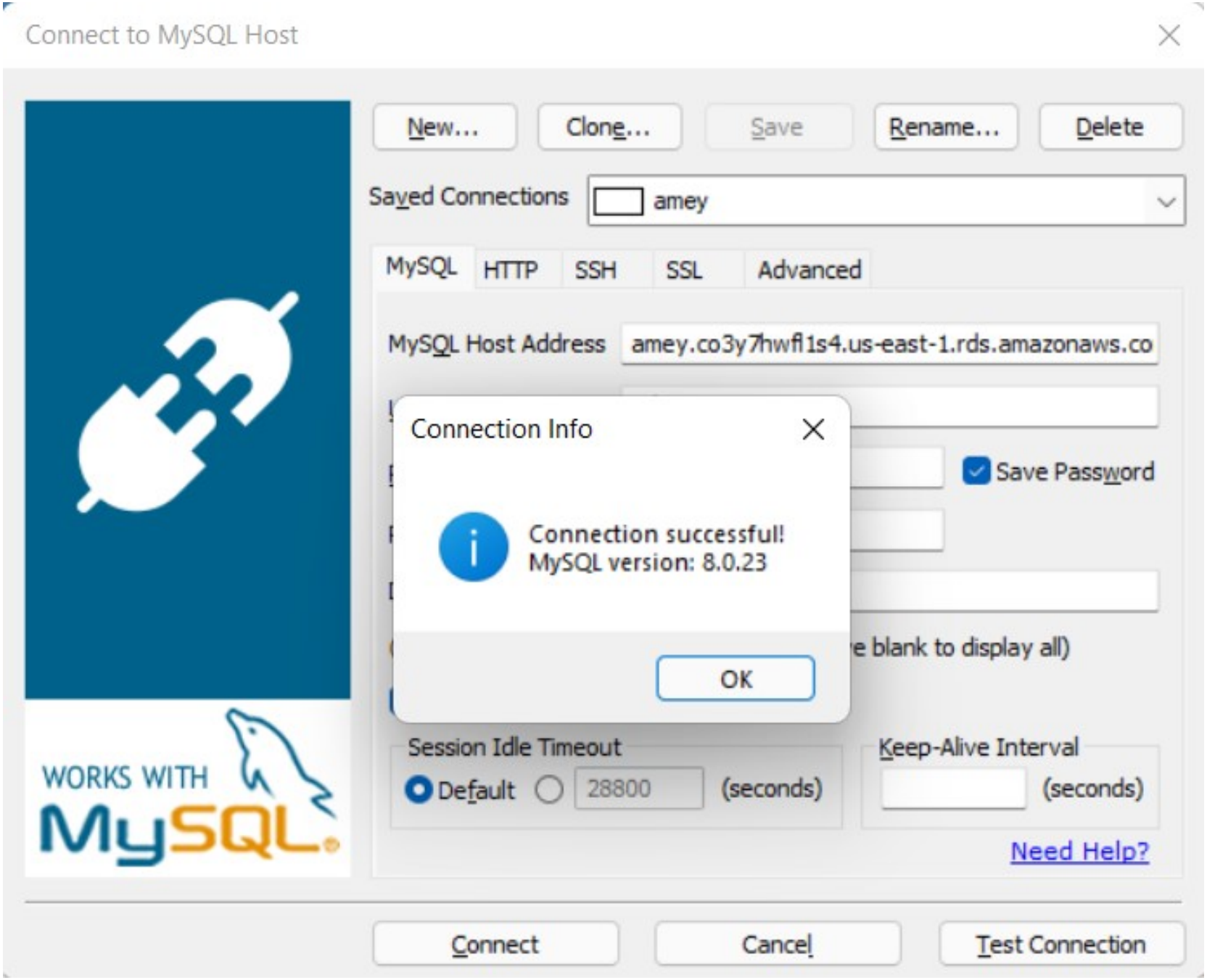
Connect to MySQL Host
New...
Clone...
Save
Rename...
Delete
Saved Connections
amey
MySQL
HTTP
SSH
SSL
Advanced
MySQL Host Address
amey.co3y7hwfl1s4.us-east-1.rds.amazonaws.co
Save Password
Connection Info
Connection successful!
MySQL version: 8.0.23
OK
e blank to display all)
Session Idle Timeout
Default
28800
(seconds)
Keep-Alive Interval
(seconds)
Need Help?
WORKS WITH
MySQL
Connect
Cancel
Test Connection

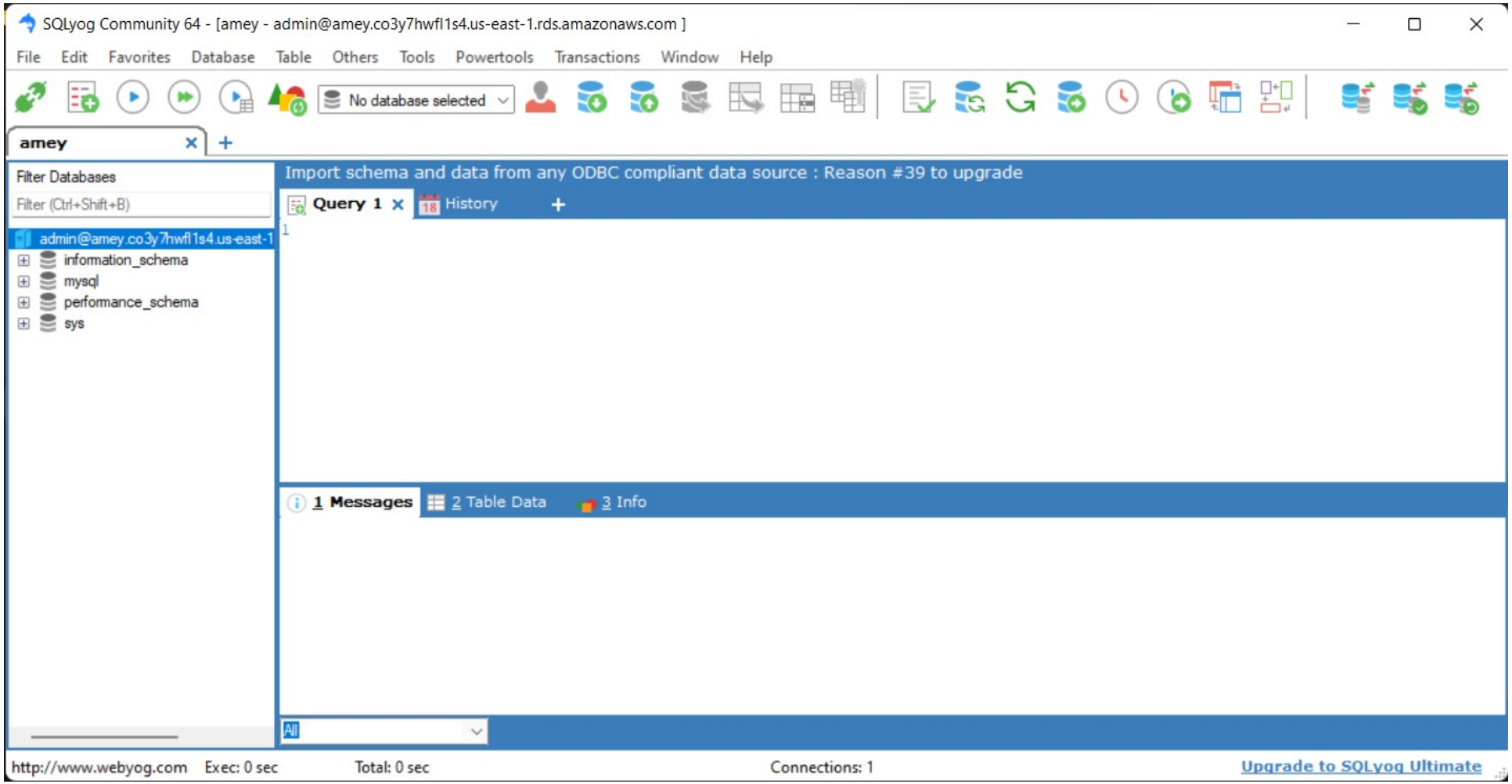
SQLyog Community 64 - [amey - admin@amey.co3y7hwfl1s4.us-east-1.rds.amazonaws.com]
File Edit Favorites Database Table Others Tools Powertools Transactions Window Help
No database selected
amey
Filter Databases
Filter (Ctrl+Shift+B)
admin@amey.co3y7hwfl1s4.us-east-1
information_schema
mysql
performance_schema
sys
Import schema and data from any ODBC compliant data source : Reason #39 to upgrade
Query 1
History
1 Messages
2 Table Data
3 Info
All
http://www.webyog.com
Exec: 0 sec
Total: 0 sec
Connections: 1
Upgrade to SQLyog Ultimate

SQLyog Community 64 - [amey - admin@amey.co3y7hwfl1s4.us-east-1.rds.amazonaws.com*]

File Edit Favorites Database Table Others Tools Powertools Transactions Window Help

No database selected

amey

Filter Databases

Filter (Ctrl+Shift+B)

- admin@amey.co3y7hwfl1s4.us-east-1.rds.amazonaws.com
  - information_schema
  - mysql
  - performance_schema
  - sys
  - Transactions_Prod

No nag screens on startup and shutdown : Reason #1 to upgrade

Query 1 | History

```
CREATE DATABASE Transactions_Prod;

USE Transactions_Prod;

CREATE TABLE Transactions (
        transactions_id INT PRIMARY KEY,
        amount DECIMAL (13,2) NOT NULL,
        transactions_type ENUM ('PURCHASE','REFUND') NOT NULL
)

DESC Transactions;

INSERT INTO Transactions (transactions_id, amount, transactions_type) VALUES
(111, 13.50, 'PURCHASE'),
(222, 172.19, 'REFUND')

SELECT *FROM Transactions;
```

1 Messages | 2 Table Data | 3 Info

All

http://www.webyog.com Exec: 0 sec Total: 0 sec Ln 17, Col 27 Connections: 1 Upgrade to SQLyog Ultimate

SQLyog Community 64 - [amey/Transactions_Prod - admin@amey.co3y7hwfl1s4.us-east-1.rds.amazonaws.com*]

File Edit Favorites Database Table Others Tools Powertools Transactions Window Help

Transactions_Prod

amey

Filter tables in Transactions_Prod

Filter (Ctrl+Shift+B)

- admin@amey.co3y7hwfl1s4.us-east-1.rds.amazonaws.com
  - information_schema
  - mysql
  - performance_schema
  - sys
  - **Transactions_Prod**

Smart Autocomplete has complete support for table and column aliases : Reason #15 to upgrade

Query 1 | History

```
CREATE DATABASE Transactions_Prod;

USE Transactions_Prod;

CREATE TABLE Transactions (
        transactions_id INT PRIMARY KEY,
        amount DECIMAL (13,2) NOT NULL,
        transactions_type ENUM ('PURCHASE','REFUND') NOT NULL
)

DESC Transactions;

INSERT INTO Transactions (transactions_id, amount, transactions_type) VALUES
(111, 13.50, 'PURCHASE'),
(222, 172.19, 'REFUND')

SELECT *FROM Transactions;
```

1 Result | 2 Profiler | 3 Messages | 4 Table Data | 5 Info

(Read Only) Limit rows First row 0 # of rows 1000

transactions_id	amount	transactions_type
111	13.50	PURCHASE
222	172.19	REFUND

SELECT *FROM Transactions LIMIT 0, 1000

Query batch completed... Exec: 0.267 sec Total: 0.267 sec 2 row(s) Ln 17, Col 1 Connections: 1 Upgrade to SQLyog Ultimate